

SCALE 1"=16"

AGRI. LAND OF OTHER

198'

AGRI. LAND OF OTHER

660'

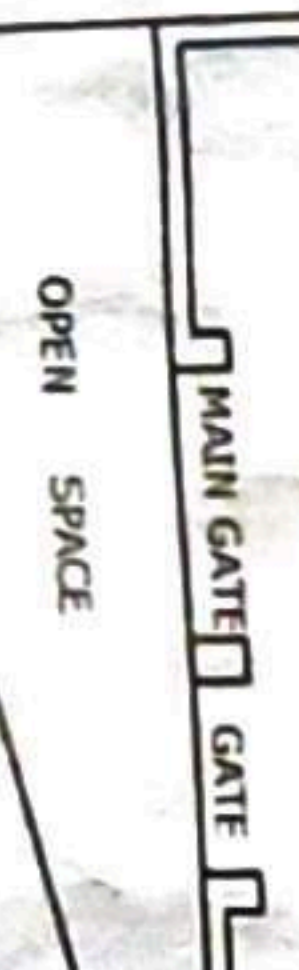
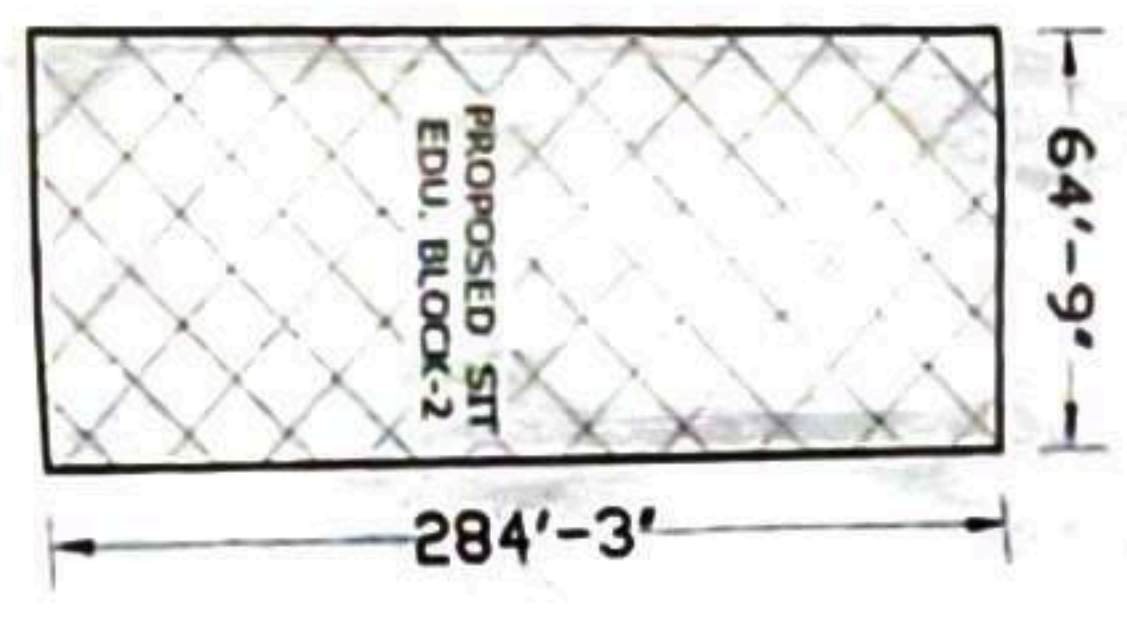

OPEN SPACE

R O H T A K

SITE PLAN

AGRI. LAND OF OTHER

LAND OF OWNER

R O A D

OWNER/APP.

Ammy

महाराष्ट्र, २१/०१/२०२४
 मया प्रचालित किर्तना
 विना चीन्हा (सहकारणी) ARCH./ENGG.

SE NEIGHB WALL
82'-3" X 27'-0"

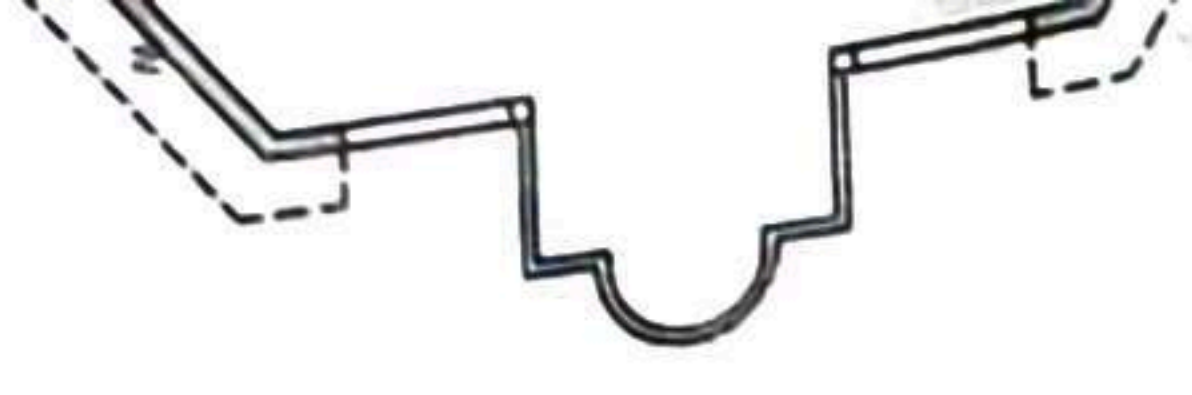
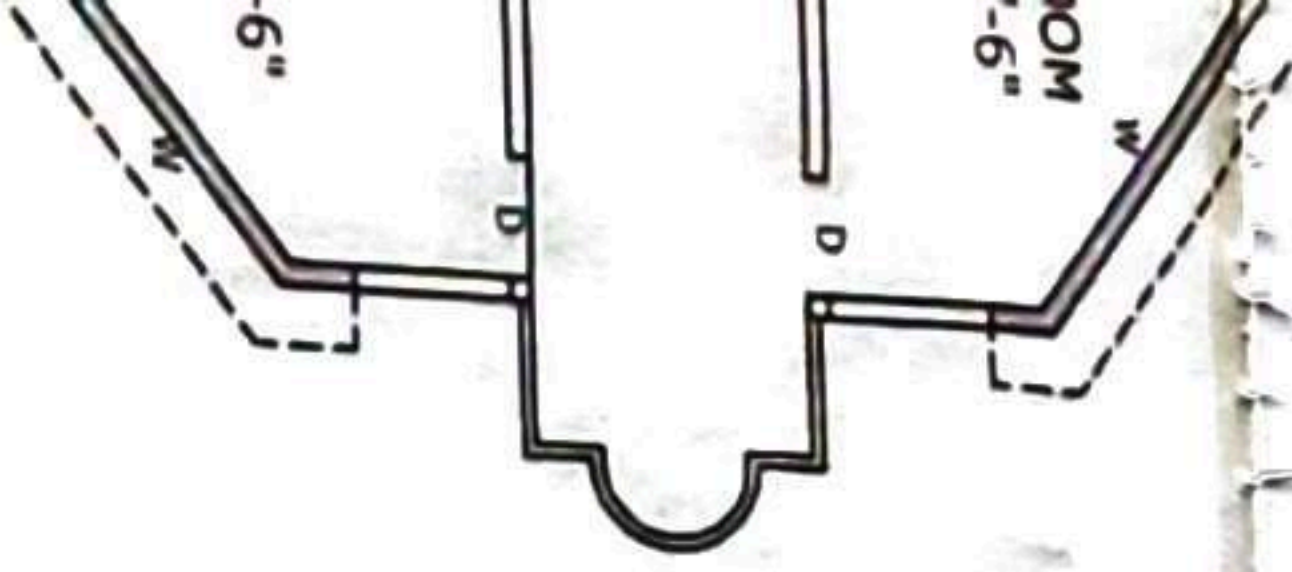
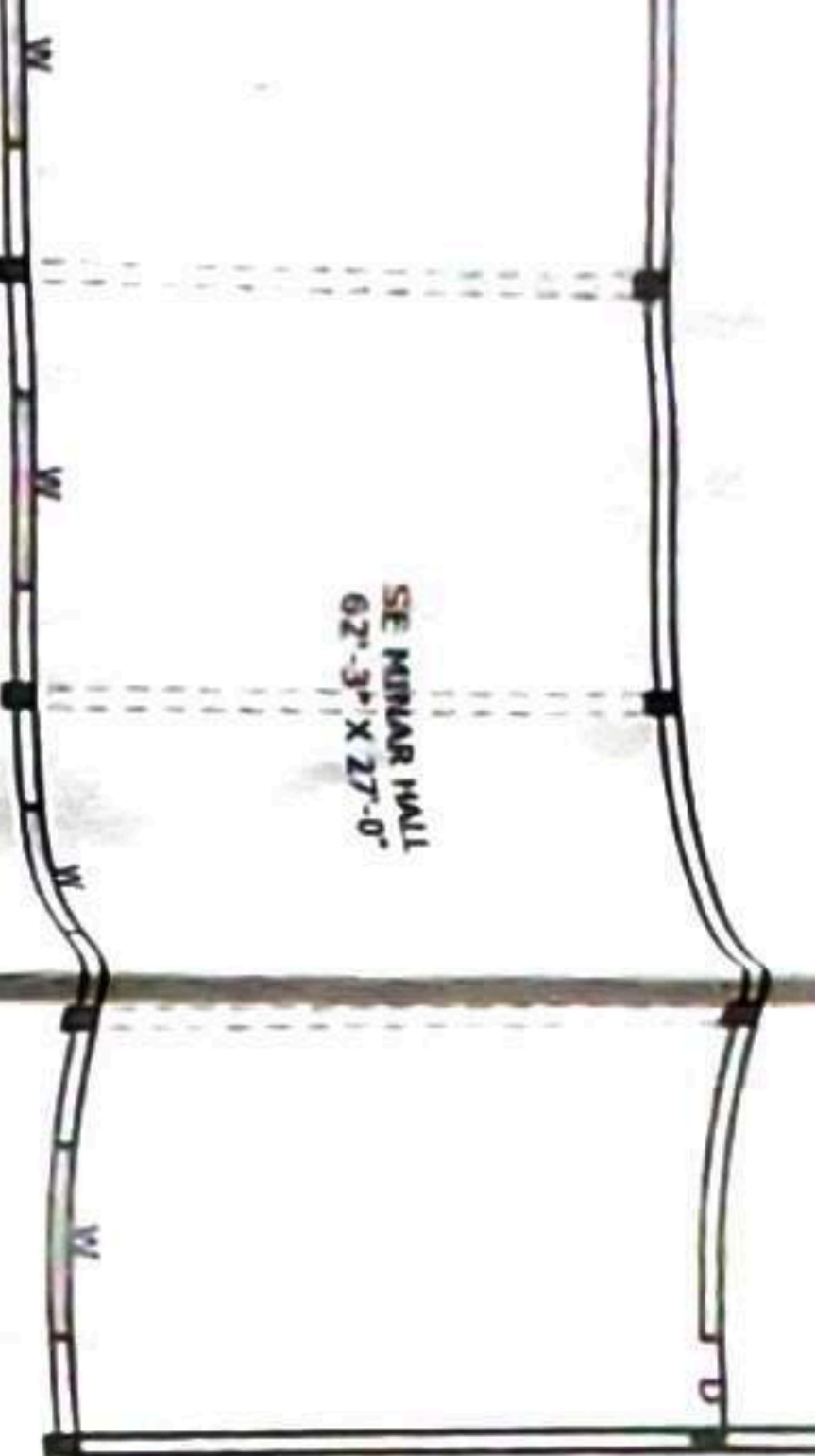

PROPOSED BUILDING PLAN OF DOUBLE STOREY BUILDING OF RAM NARAYAN INSTITUTE OF EDUCATION BEARING KHEWAT NO. 159/159,1255/1170 KHATONI NO. 180,1465 KILAN NO. 158,21,22,23,24,158/18/2 SITUATED AT VILL. KINANA 16 K.M. MILE STONE ROHTAK ROAD JIND. OWNED BY RAM NARAYAN EDU. SOCIETY.

DETAIL OF AREA

TOTAL LAND AREA = 32 KANAL 8 MARLE.

COVID. AREA OF EDU. BLOCK-1 G.F. = 11885.71 SFT.

COVID. AREA OF EDU. BLOCK-1 F.F. = 11885.71 SFT.

TOTAL COVID AREA OF EDU. BLOCK-1 = 23771.42 SFT.

COVID AREA OF EDU. BLOCK-2 ON G.F. = 18405 SFT.

COVID AREA OF EDU.. BLOCK-2 ON F.F. = 18405 SFT.

TOTAL COVID AREA OF EDU BLOCK-2 = 36810 SFT.

TOTAL COVID. AREA OF EDU. BLOCK-1+BLOCK-2

= 23771.42+36810 SFT. = 60,581.42 SFT. OR 5628.01 SQM



SCALE: 1"=16"

AGRI. LAND OF OTHER

198'

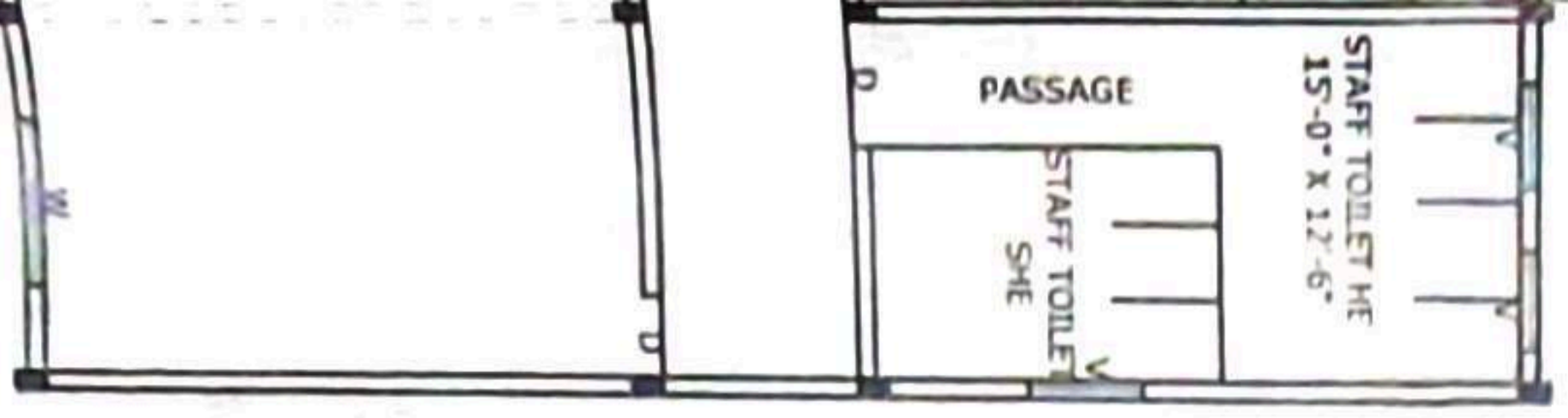

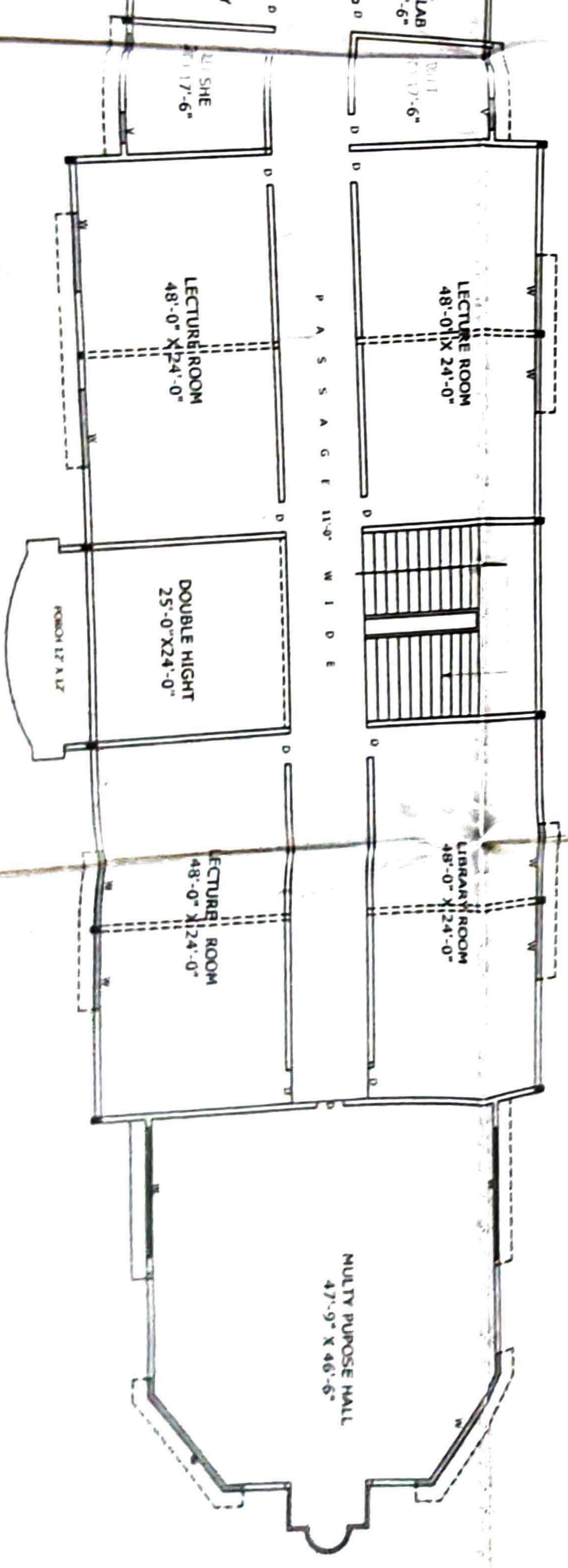

FIRST FLOOR PLAN EDU. BLOCK

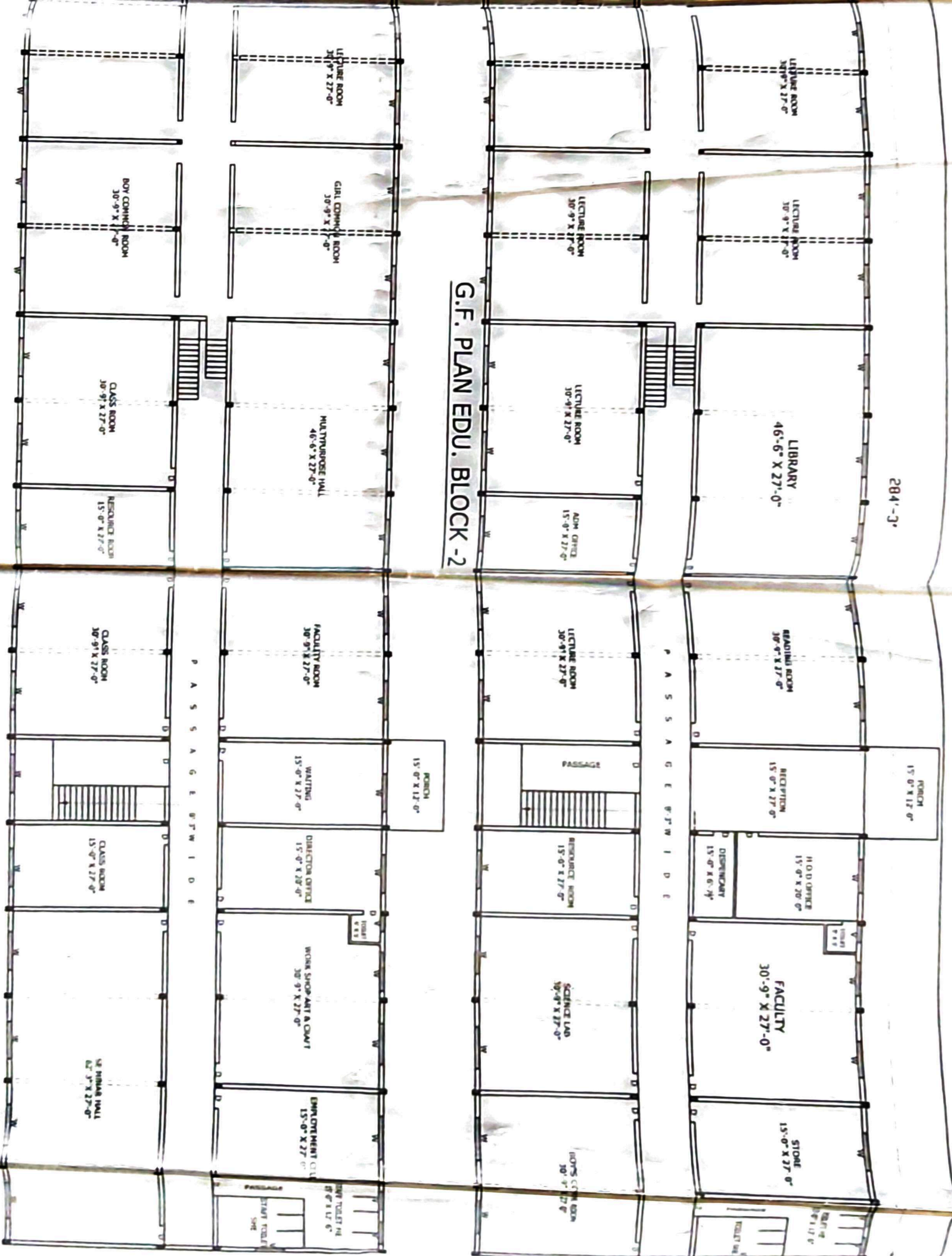

284'-3"

ROOM
15'-0" X 17'-0"

LIBRARY
46'-6" X 27'-0"

READING ROOM
30'-9" X 27'-0"

RECEPTION
15'-0" X 27'-0"

H.O.D. OFFICE
15'-0" X 20'-0"

FACULTY
30'-9" X 27'-0"

STORE
15'-0" X 27'-0"

DISPENSARY
15'-0" X 6'-0"

TOILET
17'-0" X 17'-0"

G.F. PLAN EDU. BLOCK - 2

LECTURE ROOM
30'-9" X 27'-0"

LECTURE ROOM
30'-9" X 27'-0"

ADM. OFFICE
15'-0" X 27'-0"

LECTURE ROOM
30'-9" X 27'-0"

PASSAGE

RESOURCE ROOM
15'-0" X 27'-0"

SCIENCE LAB
30'-9" X 27'-0"

LOFFS COUN. ROOM
30'-9" X 27'-0"

LECTURE ROOM
30'-9" X 27'-0"

GIRL COMMON ROOM
30'-9" X 27'-0"

MULTIPURPOSE HALL
46'-6" X 27'-0"

FACULTY ROOM
30'-9" X 27'-0"

WAITING
15'-0" X 27'-0"

DIRECTOR OFFICE
15'-0" X 28'-0"

WORK SHOP ART & CRAFT
30'-9" X 27'-0"

EMPLOYMENT OFFICE
15'-0" X 27'-0"

TOILET
17'-0" X 17'-0"

BOY COMMON ROOM
30'-9" X 27'-0"

CLASS ROOM
30'-9" X 27'-0"

RESOURCE ROOM
15'-0" X 27'-0"

CLASS ROOM
30'-9" X 27'-0"

CLASS ROOM
15'-0" X 27'-0"

SR. HIGH HALL
62'-3" X 27'-0"

F.F. PLAN EDU. BLOCK - 2

PROPOSED BUILDING PLAN OF DOUBLE STOREY BUILDING OF RAM NARAYAN INSTITUTE OF EDUCATION BEARING KHEWAT NO. 159/159, 1255/1170 KHATONI NO. 180, 1465 KILANA NO. 158, 21, 22, 23, 24, 158/18/2 SITUATED AT VILL. KINANA 16 K.M. MILE STONE ROHTAK ROAD JIND. OWNED BY RAM NARAYAN EDU. SOCIETY.

DETAIL OF AREA

TOTAL LAND AREA = 32 KANAL 8 MARLE.

COVD. AREA OF EDU. BLOCK-1 G.F. = 11885.71 SFT.

COVD. AREA OF EDU. BLOCK-1 F.F. = 11885.71 SFT.

TOTAL COVD AREA OF EDU. BLOCK-1 = 23771.42 SFT.

COVD AREA OF EDU. BLOCK-2 ON G.F. = 18405 SFT.

COVD AREA OF EDU. BLOCK-2 ON F.F. = 18405 SFT.

TOTAL COVD AREA OF EDU. BLOCK-2 = 36810 SFT.

TOTAL COVD. AREA OF EDU. BLOCK-1+BLOCK-2

= 23771.42 + 36810 SFT. = 60,581.42 SFT. OR 5628.01 SQM



SCALE 1'-16"

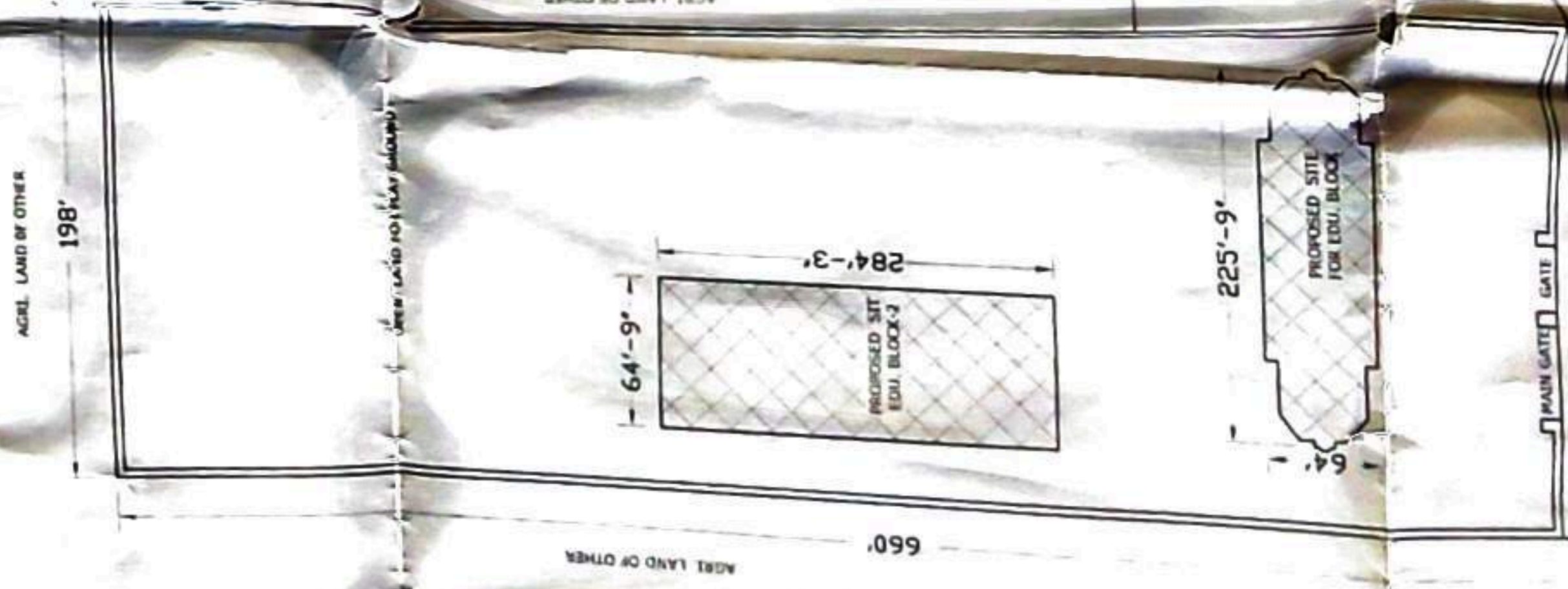

OWNER/APP.

Ammy

नारायण, 21/03/2014
 राम नारायण शिक्षण
 सोसायटी (रिजिस्टर्ड) ARCH./ENGG.

SITE PLAN